

April 2018 Update

After a later than expected spring thaw, construction has kicked off at XWA. The site grading, mobilization of the runway, taxiway projects and the continued efforts of the terminal construction continue. The terminal basement foundation drain tile, damp proofing, insulation and backfilling are well underway in addition to the many pre-installation meetings required for the project. In addition to the above mentioned, masonry block installation for the two stair towers have also commenced. The structural steel and precast will be the next major milestone of the terminal in the next month that will be a visible element of the project.

Terminal North Stair Tower



JE Dunn Staging Area

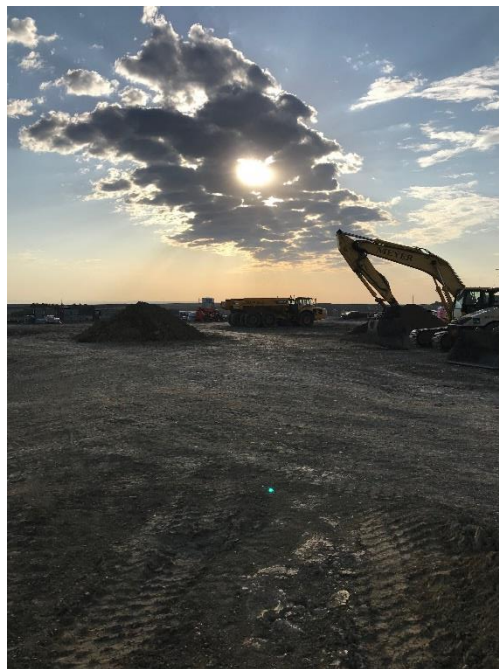

Runway Subgrade



Terminal Foundation

